



33 Vowell Close

Withywood, Bristol, BS13 9HS

Asking Price £300,000



3



1



1



D

33 Vowell Close

Withywood, Bristol, BS13 9HS

****NO CHAIN****

Matthews and co are pleased to bring to the sales market this well presented 3 bedroom end of terrace house nestled away in a quiet cul de sac location, in Withywood with the 'Outstanding' Fair Furlong Primary School pretty much on your doorstep! The property is also well located for access to Merchants Academy School and close to local shops on both Queens Road & Bishport Avenue and other local amenities. This great house was completely renovated a couple of years ago and the current owners have added their own stamp on it since then. This 'turn the key' house briefly comprises of an entrance hallway, lounge and kitchen/diner to the ground floor with three bedrooms and a modern bathroom to the first floor. Outside the property boasts off street parking to the front, side access, and a landscaped, great size, family garden to the rear with large patio, artificial grass lawn and large decked seating area. There are also two outdoor storage sheds.

Call today for a viewing.

Entrance hallway

Lounge
13'0" x 10'10" (3.97m x 3.31m)

Kitchen/diner
19'4" x 8'4" (5.90m x 2.55m)

Bedroom one
13'5" x 10'11" (4.10m x 3.34m)





Bedroom two
13'5" x 8'7" (4.09m x 2.62m)

Bedroom three
8'1" x (2.47m x)

Bathroom
7'5" x 5'2" (2.27m x 1.59m)

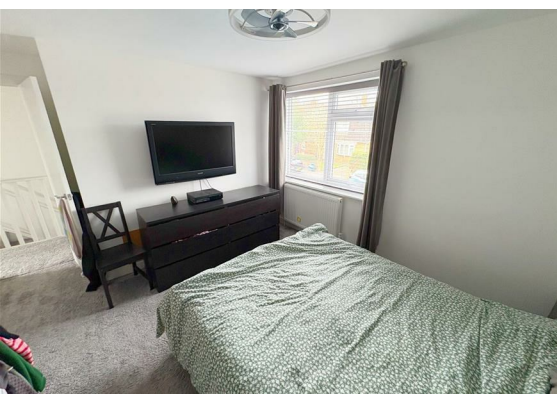

Floor Plan

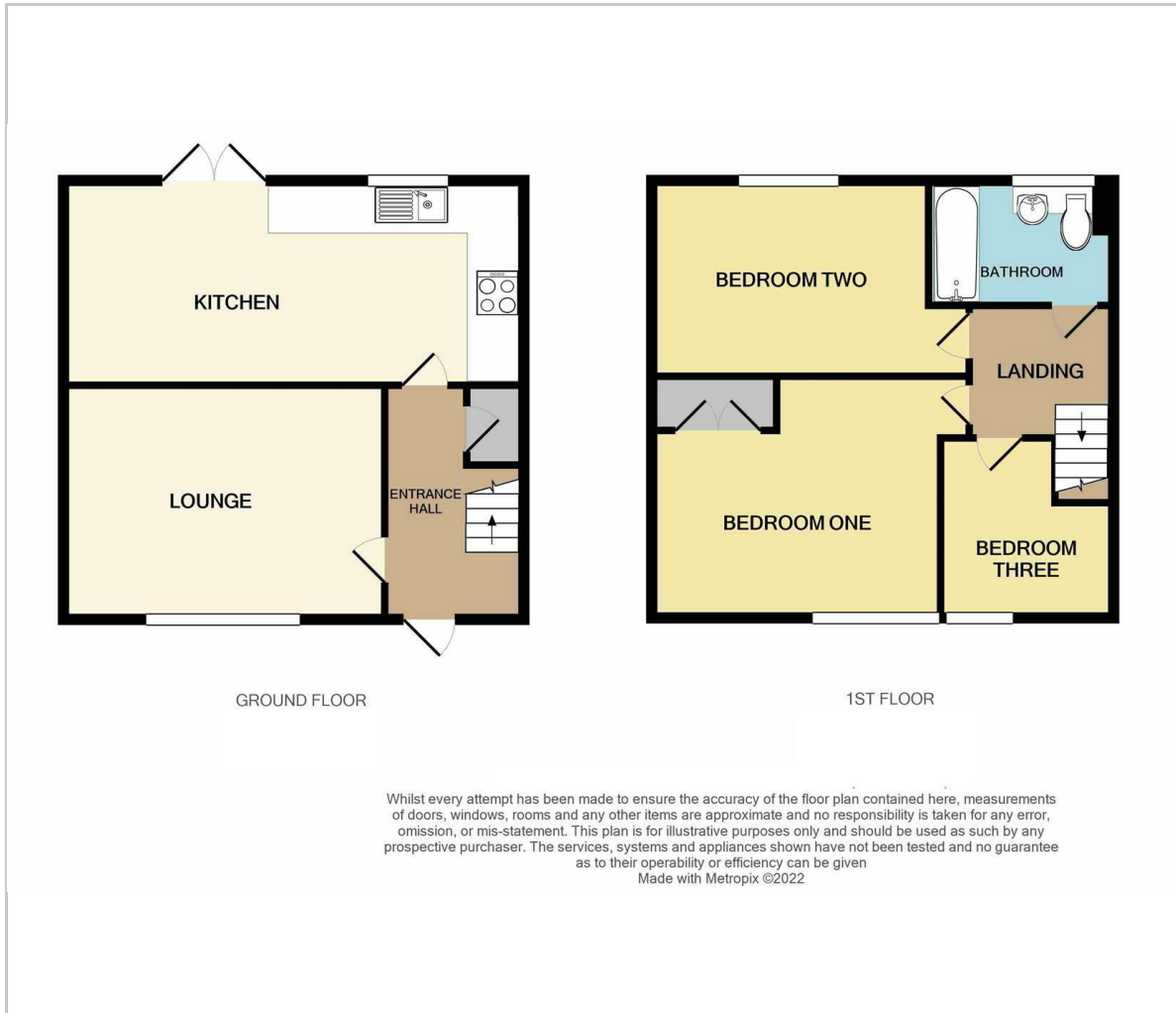

Viewing

Please contact our Knowle Office on 01179 711417 if you wish to arrange a viewing appointment for this property or require further information.

These particulars, whilst believed to be accurate are set out as a general outline only for guidance and do not constitute any part of an offer or contract. Intending purchasers should not rely on them as statements of representation of fact, but must satisfy themselves by inspection or otherwise as to their accuracy. No person in this firm's employment has the authority to make or give any representation or warranty in respect of the property.

298 Wells Road, Knowle, Bristol, BS4 2QG

Area Map



Energy Efficiency Graph

